

Early Advanced Piano Duet

Ukrainian Bell Carol

For One Piano, Four Hands

Arranged by Zach Heyde and Frank Tedesco

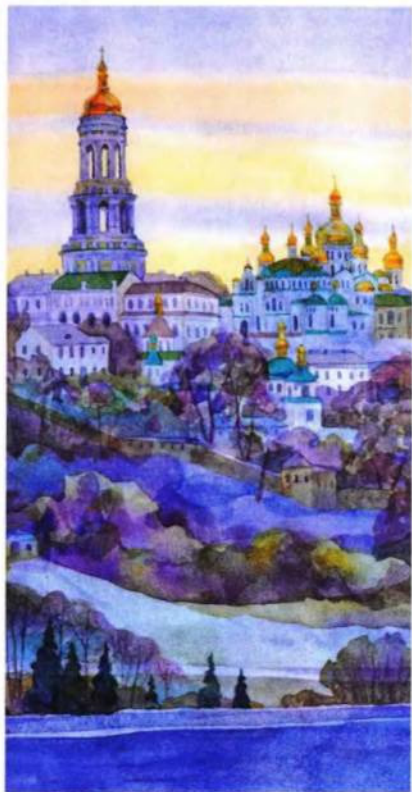

The Alfred Duet Series

Early Advanced Piano Duet

Ukrainian Bell Carol

For One Piano, Four Hands

Arranged by Zach Heyde and Frank Tedesco

Alfred Music
PO Box 10003
Van Nuys, CA 91410-0003
alfred.com

Copyright © 2016 by Alfred Music
All Rights Reserved Produced in USA

No part of this book shall be reproduced, arranged, adapted, recorded, publicly performed, stored in a retrieval system, or transmitted by any means without written permission from the publisher. In order to comply with copyright laws, please apply for such written permission and/or license by contacting the publisher at alfred.com/permissions

ISBN-10 1-4706-3495-3
ISBN-13 978-1-4706-3495-7

Cover art © Gettyimages.com / human

Ukrainian Bell Carol

For One Piano, Four Hands

Secondo

By Mykola Leontovych

Arranged by Zach Heyde and Frank Tedesco

Freely, not too slow (♩ = ca. 152)

Ukrainian Bell Carol

For One Piano, Four Hands

Primo

By Mykola Leontovych

Arranged by Zach Heyde and Frank Tedesco

Freely, not too slow (♩ = ca. 152)

8va
5

p mysteriously

3
pedal ad lib.

6

(Secondo pedals)

11

poco rit.

17

a tempo

8va
3

p

1

23

rubato

p

28

a tempo

cresc. poco a poco

8va-----

34

accel.

8va-----

40

Majestically, with spirit (♩ = 168)

f

8va-----

46

23

Freely

8va

15ma

RH 1 2 3 4

LH 5 3 2 1

quasi cadenza

28

a tempo

p sempre legato

cresc. poco a poco

34

accel.

40

Majestically, with spirit (♩ = 168)

f

46

52

58

62

66

69

52 *8va*

mf *cresc.*

58 *8va* Playfully, like a polka (♩ = 152)

f

62 *8va*

p *mf*

66

69

72 **Meno mosso** (♩ = 72)

mp

f

8va pesante

77 (over Primo LH)

f

ff *dramatico*

f

8va

86 **Fatefully** (♩ = 144)

cresc.

f

f

poco rit.

8va

Meno mosso (♩ = 72)

72

mp

3 4 1 1

3 3

8va 7

77

f

3 4 1 1

3 3

8va -

81

5 5

1 1

8va -

86

cresc.

1 1 3 1 3

1 2 3 1 2 3 1 4 1

3131

dim.

Fatefully (♩ = 144)

90

poco rit.

3 3 3 3

(segue)

96 **Mysteriously** (♩ = 160)

p

(8va) -

100

(8va) -

105

(8va) -

109

mp

8va -

114

(8va) -

96 Mysteriously ($\text{♩} = 160$)

p

espressivo, legato

100

105

109

mp sustained

p

114

RH over

119

124

129

133

136

119

124

129

133

136

139

142

145

150

155

139

15ma

mf

142

8va

f

145

agitato

150

mp accel.

155

161 Vivo (♩ = 192)

161 *p*

5 1 2 1 2 1

4 1 2 1

3 1 2 1

167

167 *mf*

3 1 2 1

5 1

3 3 3 3 2

172

172 *p*

3 1 2 3 2

5 1

2 3 4

cresc. poco a poco

177

177 *p*

3 4

3 4

f

182

182 *p*

Vivo ($\text{♩} = 192$)

161

(8va) -
3

p
solo
mp
(over Secondo)

167

mf
8va -
(with pedal)

172

cresc. poco a poco

177

f

182

sub. p

Heroic, lively ($\text{♩} = 66$)

187

ff

8va

193

detached
mp

8va

199

f
ff allarg.

8va

205

Presto ($\text{♩} = 116$)

p
leggiero
ff con brio

8va

208

pp

8va

Heroic, lively ($\text{♩} = 66$)

187 (8va)

ff

193

detached

mp

199

f

ff allarg.

Presto ($\text{♩} = 116$)

205

p leggiero

ff con brio

208

mp

